

# Be Merciful, Be Merciful, O God

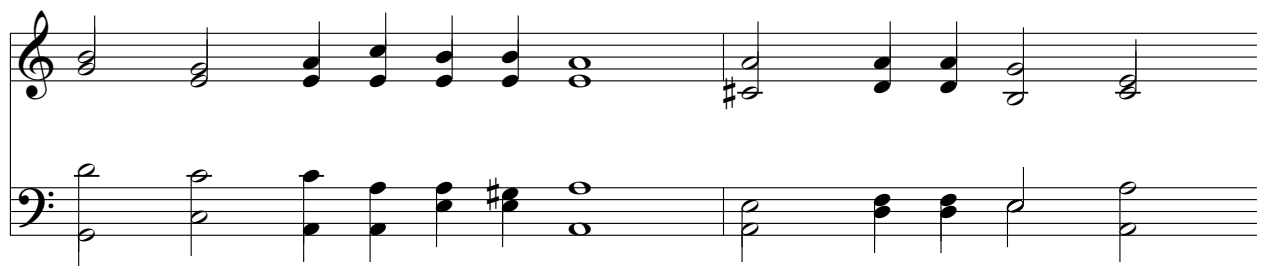

Tune: Louis Bourgeois, 1551; harm. Claude Goudimel, 1564  
Text under copyright; for copyrighted material see *Psalter Hymnal* 51

PM  
GENEVAN 51  
[www.hymnary.org/text/be\\_merciful\\_be\\_merciful\\_o\\_god](http://www.hymnary.org/text/be_merciful_be_merciful_o_god)

