CRUCIFIXION
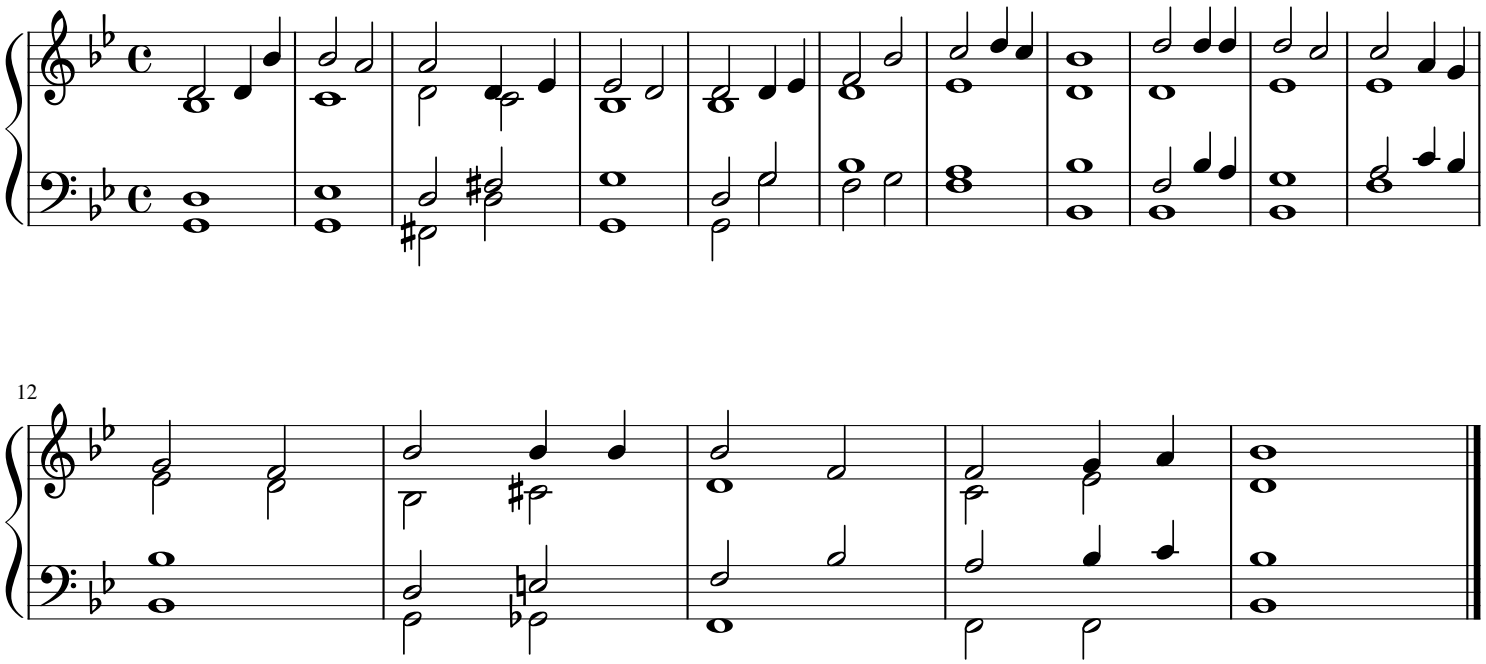
William B. Boomer