Zapopan, 87.87 D

H. R. Jeffrey, 1885

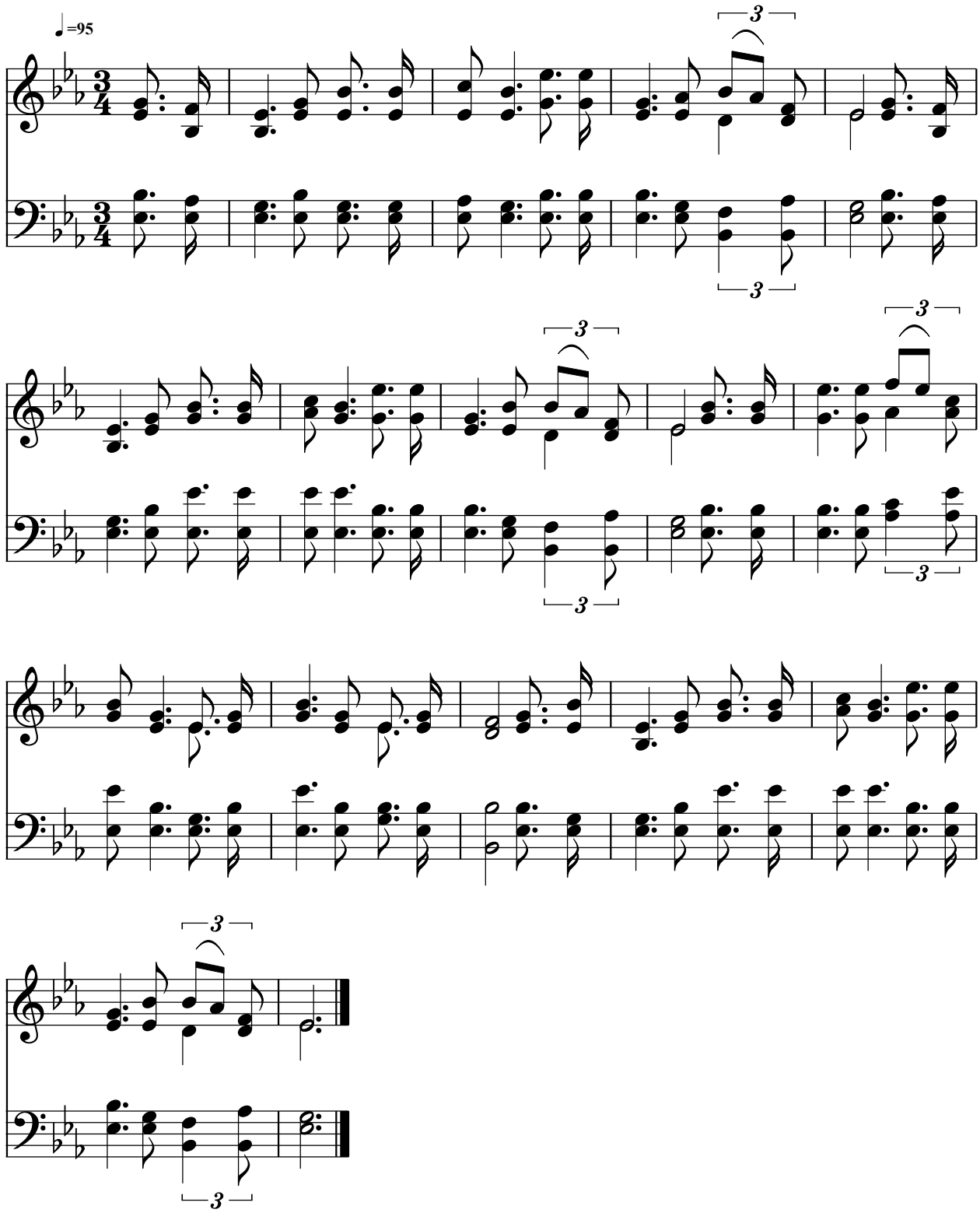

Public Domain
Courtesy of the Cyber Hymnal™