Worthy Is Christ

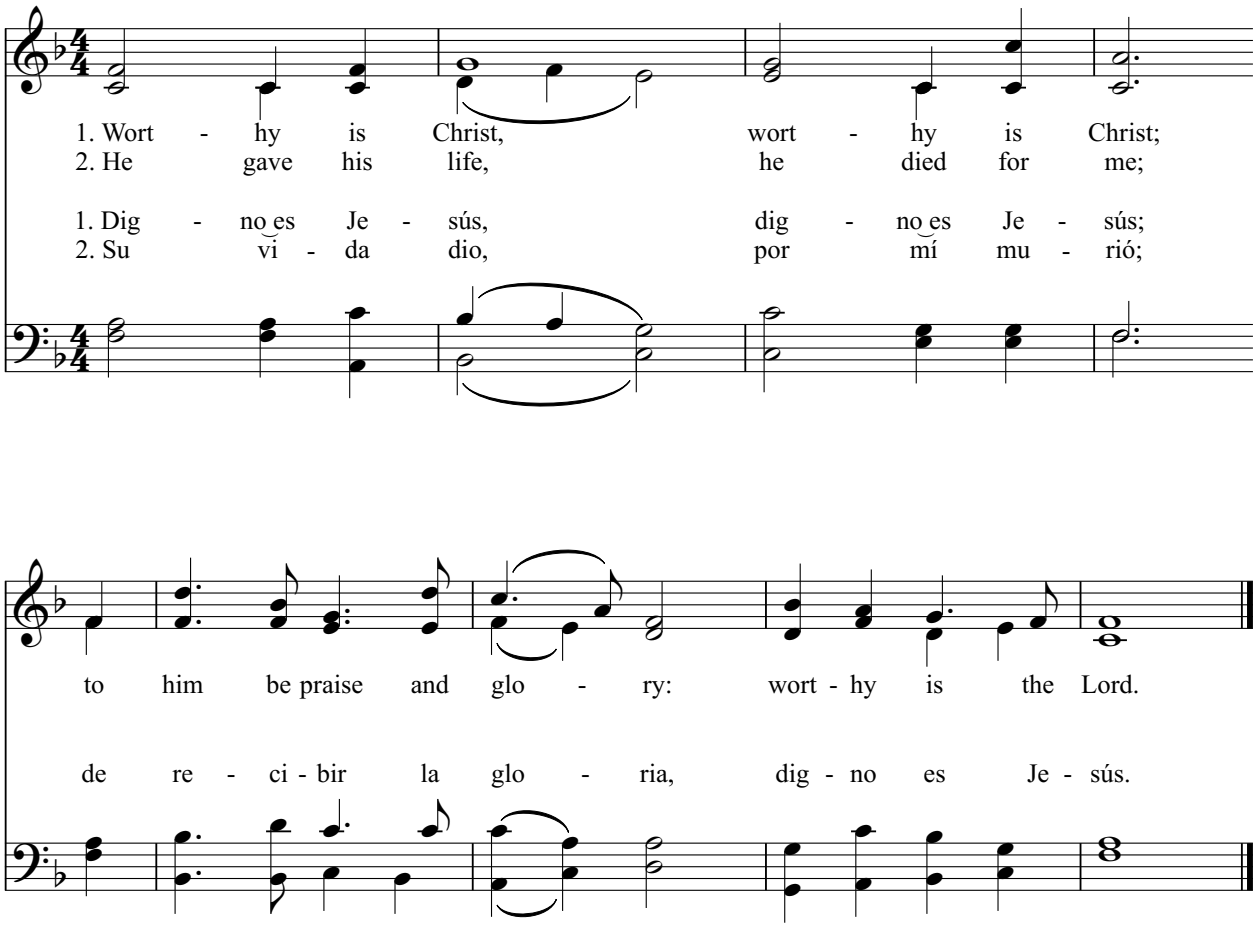

Text: traditional Spanish
Tune: traditional Spanish

Irregular
DIGNO ES JESUS
www.hymnary.org/text/worthy_is_christ_worthy_is_christ

This hymn is in the public domain. You may freely use this score for personal and congregational worship. If you reproduce the score, please credit Hymnary.org as the source.