He's Got the Whole World in His Hands

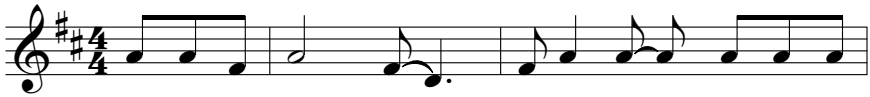

1 He's got the whole world in his hands. He's got the

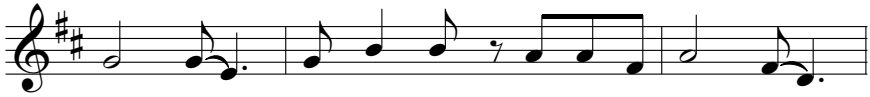

whole world in his hands. He's got the whole world

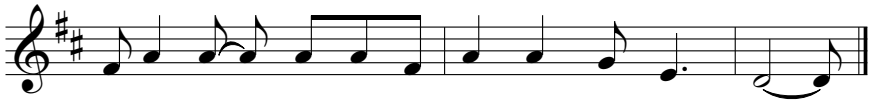

in his hands. He's got the whole world in his hands.

2 He's got the wind and the rain in his hands.
He's got the whole world in his hands.

3 He's got the little tiny baby in his hands. . .
He's got the whole world in his hands.

4 He's got you and me, brother, in his hands. . .
He's got the whole world in his hands.

5 He's got you and me, sister, in his hands. . .
He's got the whole world in his hands.

6 He's got everybody here in his hands. . .
He's got the whole world in his hands.

Hymnary.org