Out of the Depths I Cry, LORD

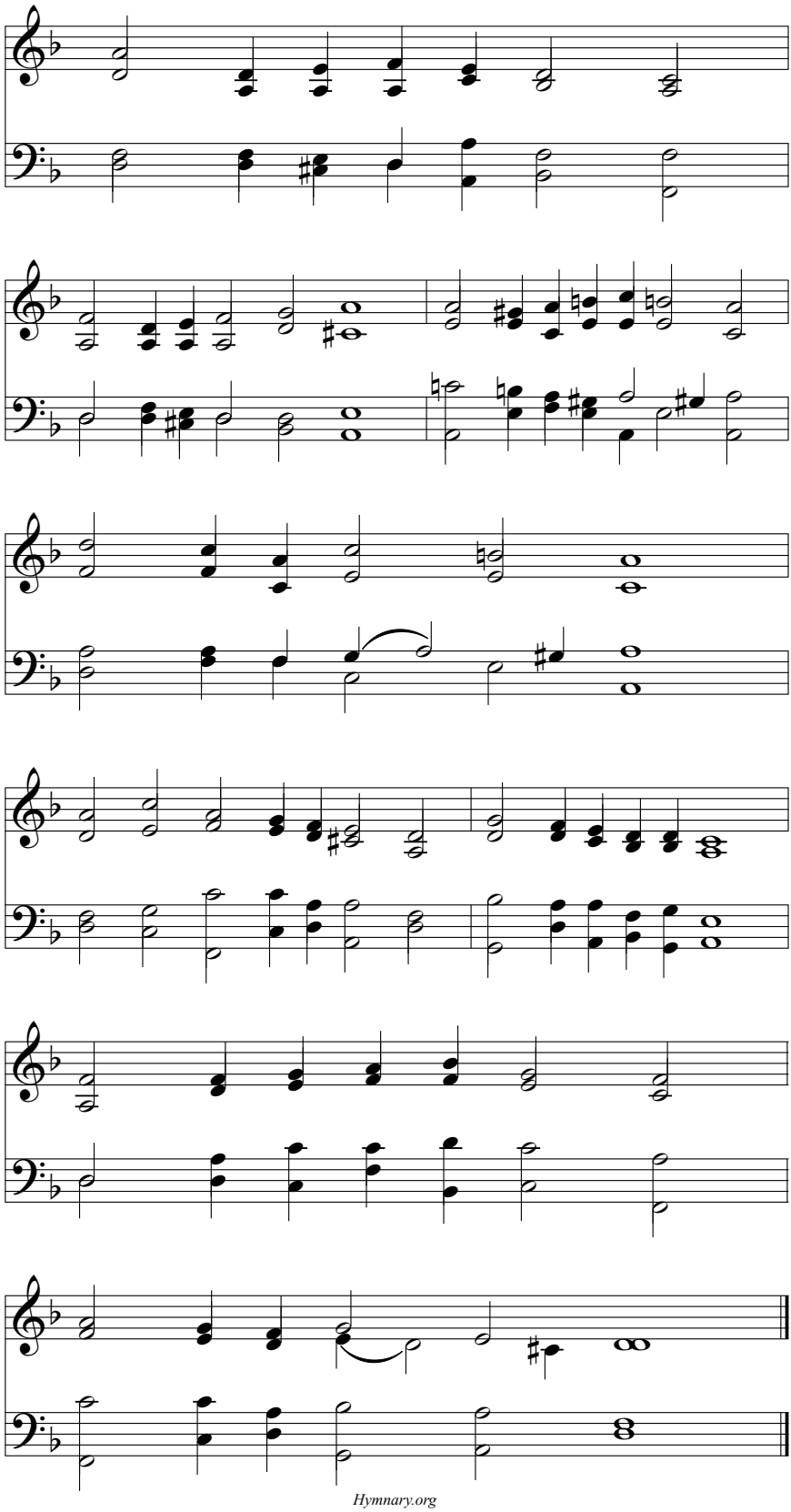

Hymnary.org