My Heart Is Firmly Fixed

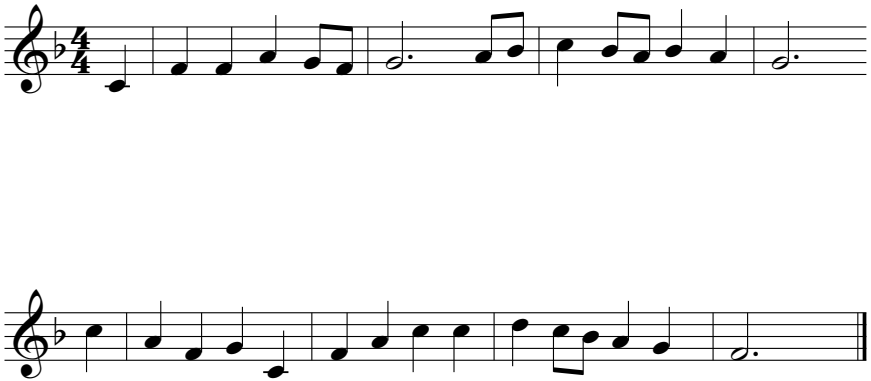

Hymnary.org