Save Me, O God; I Sink in Floods

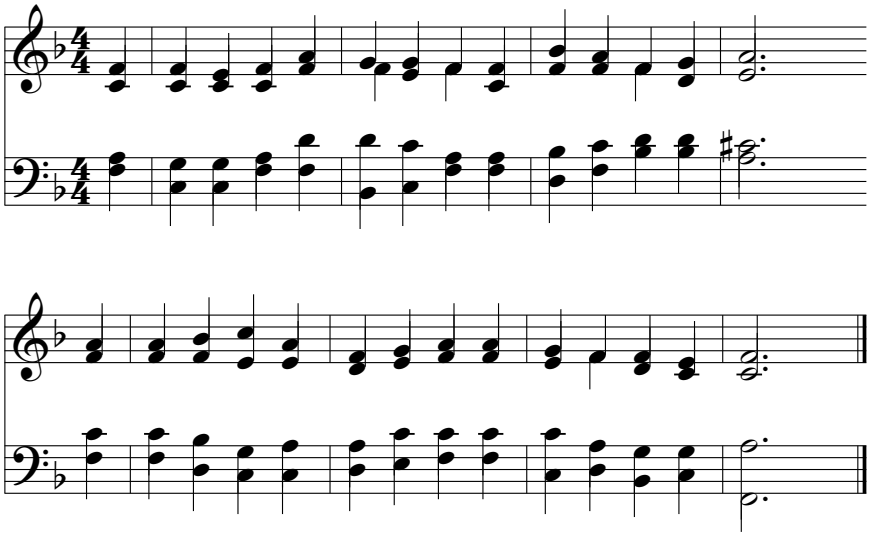

Hymnary.org