Rejoice! Sing Praise to Your Creator

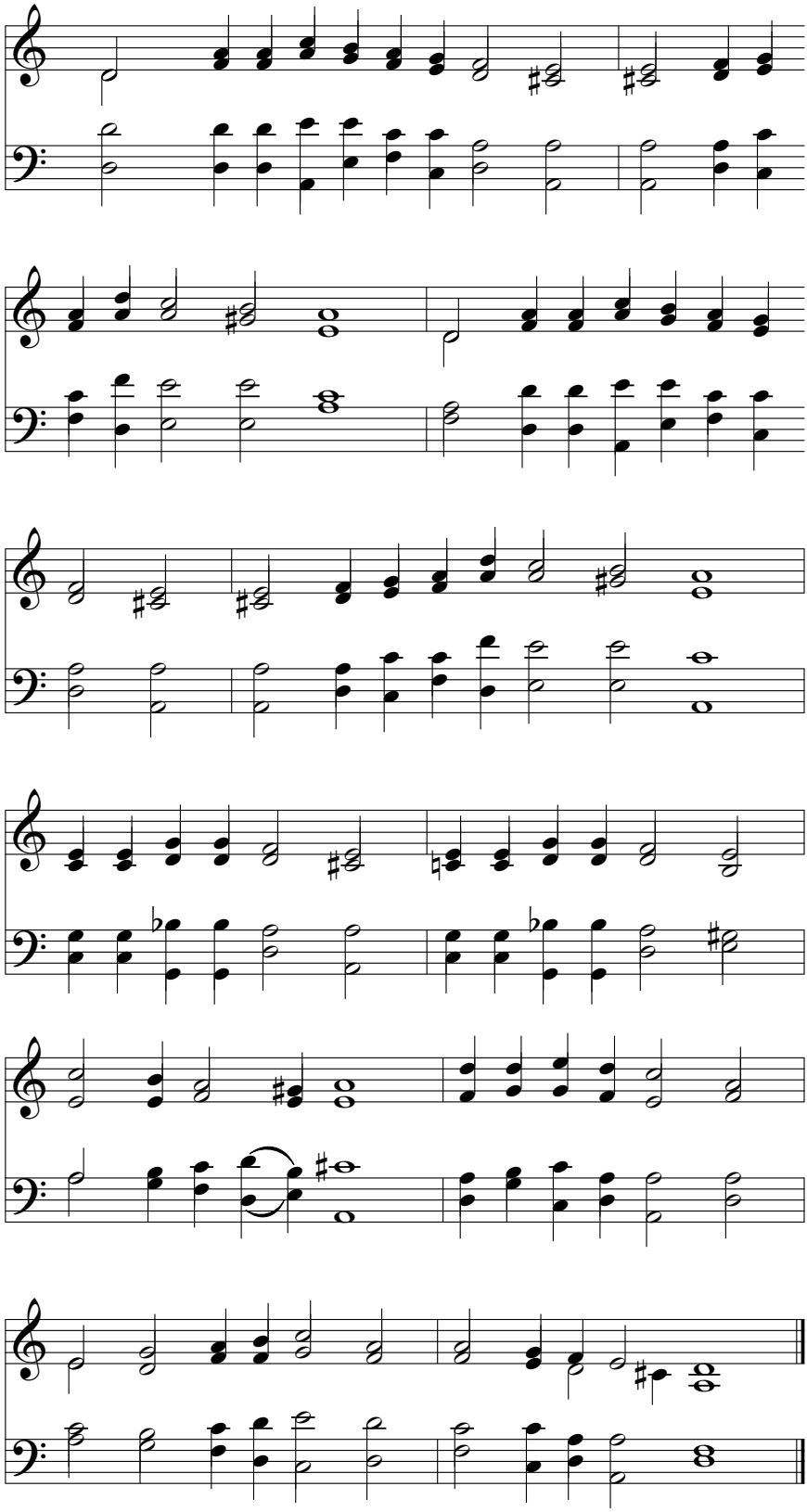

Hymnary.org