# All Praise to Thee, My God, This Night

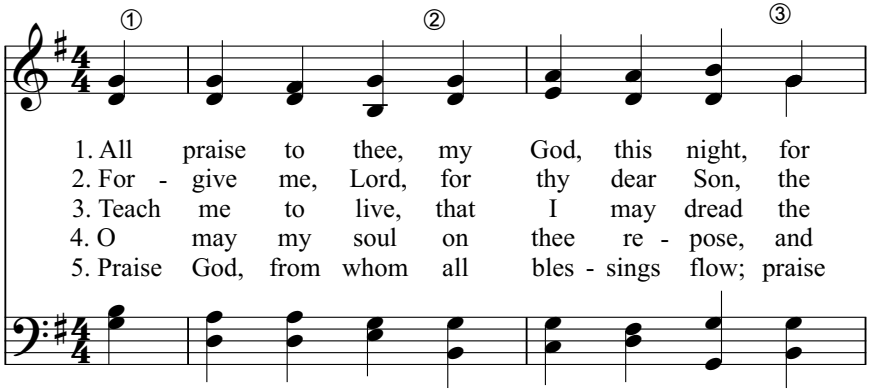


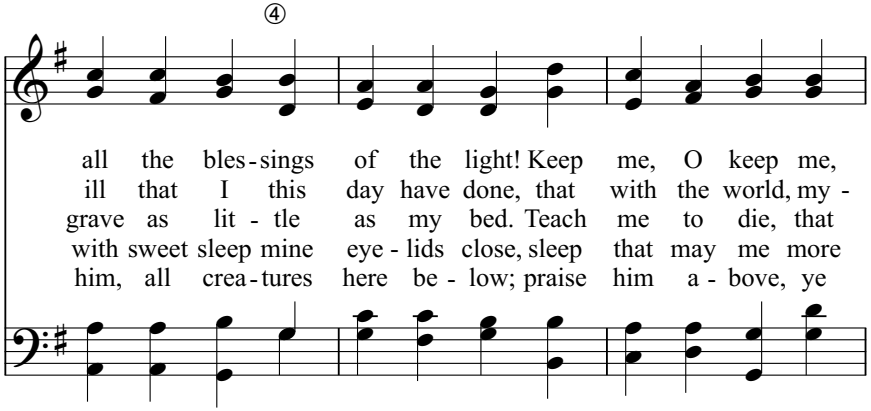


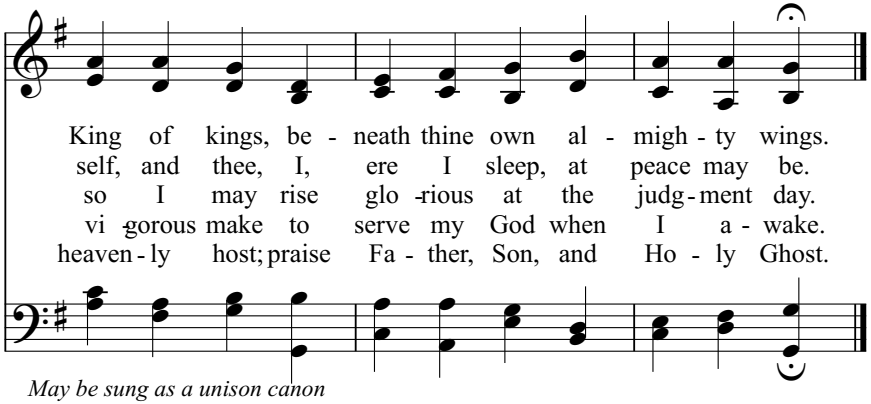


*May be sung as a unison canon*

Hymnary.org