Warnborough, 77.77

Frederick Iliffe, 1889

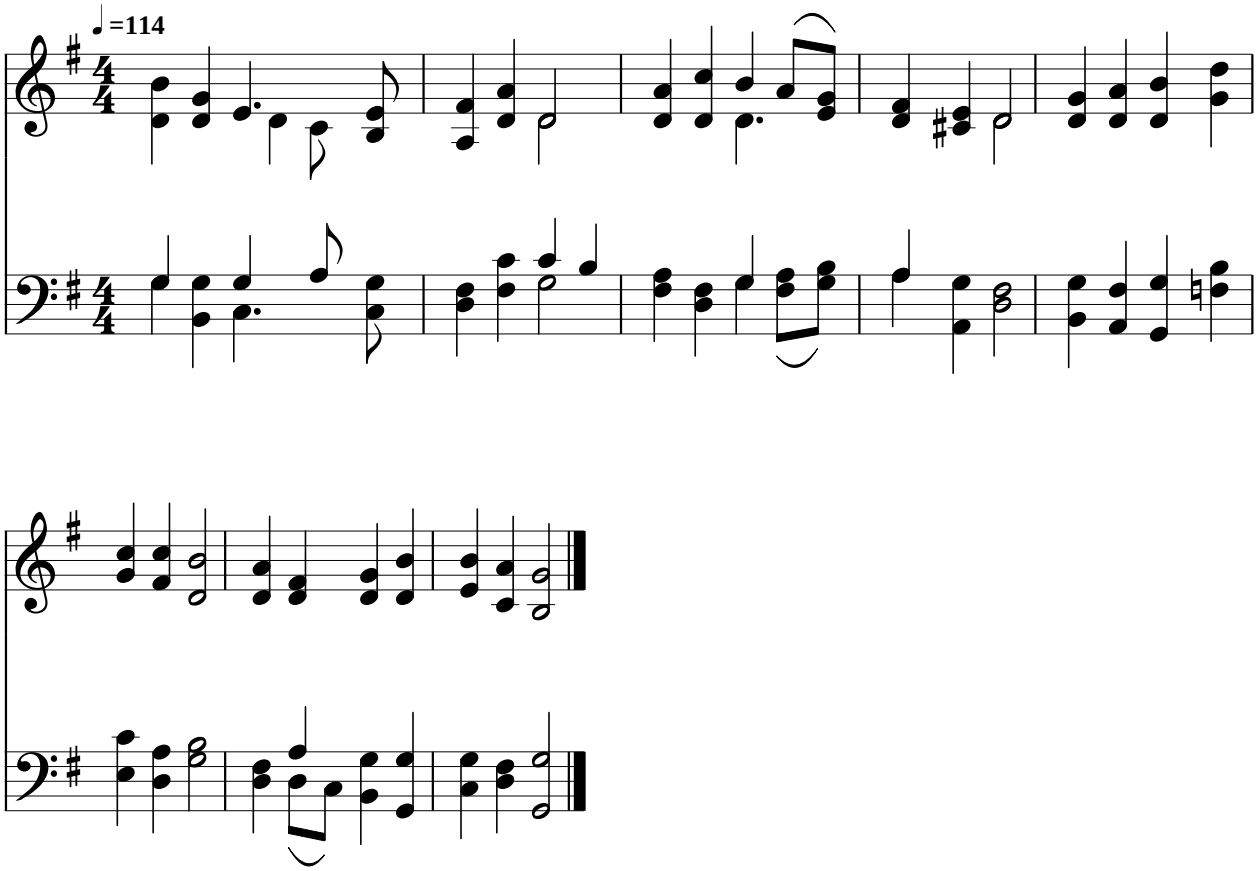

Public Domain
Courtesy of the Cyber Hymnal™