Ebenezer, 87.87 D

Thomas John Williams, 1890

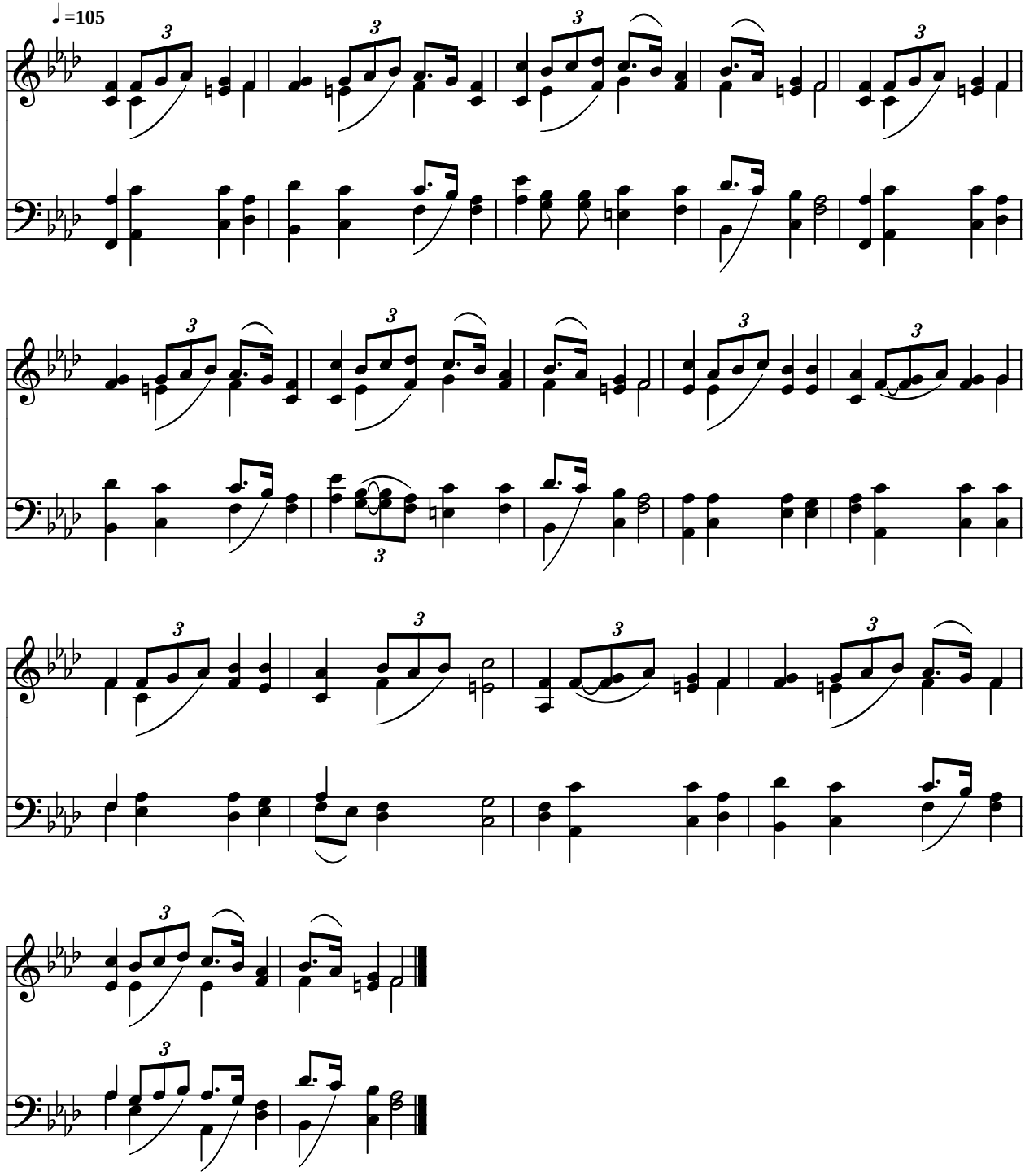

Public Domain
Courtesy of the Cyber Hymnal™