I See Thee Standing

Anonymous

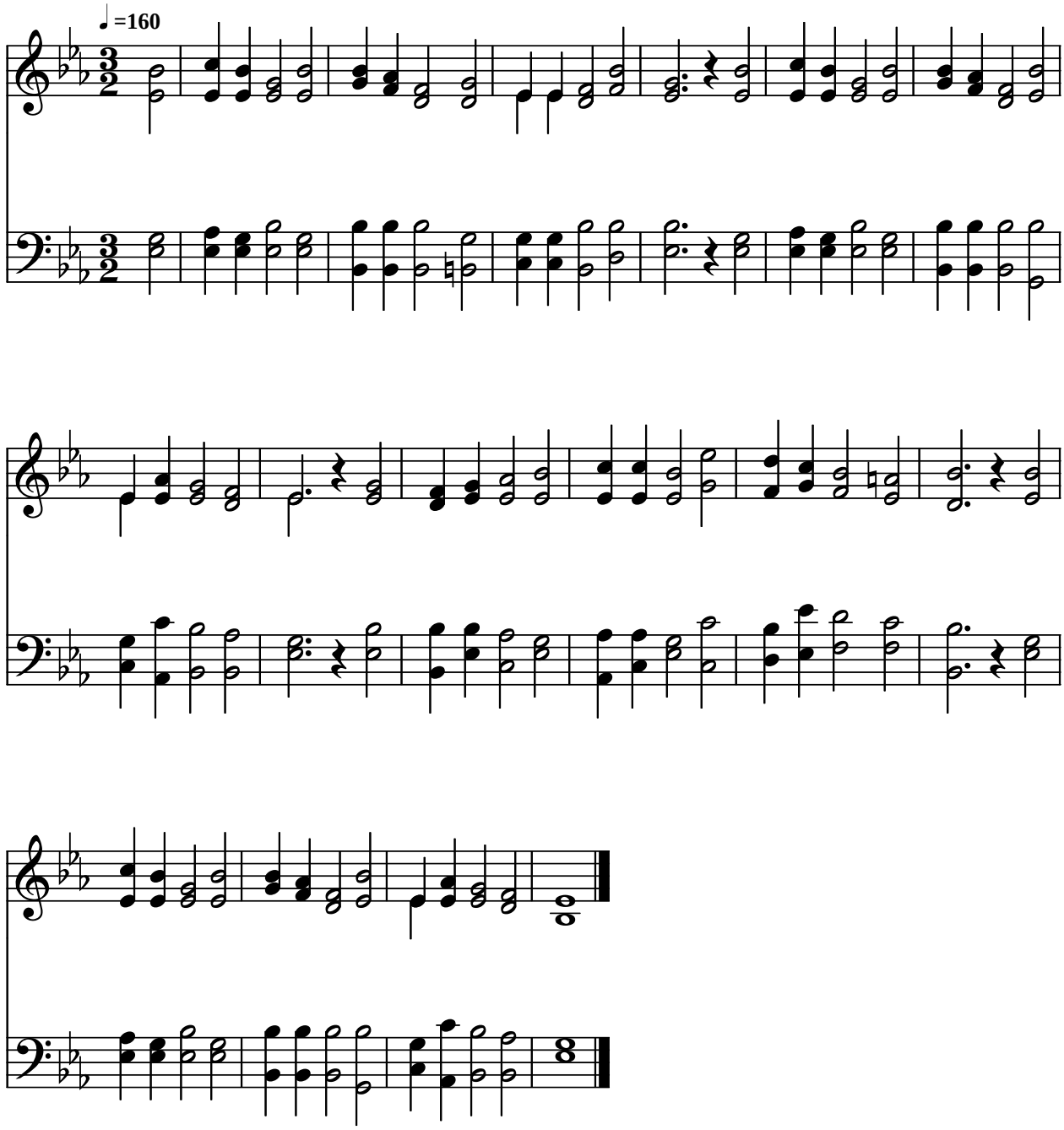

Public Domain
Courtesy of the Cyber Hymnal™