Sheen, 14.14.14.15

Gustav Theodore Holst, before 1907

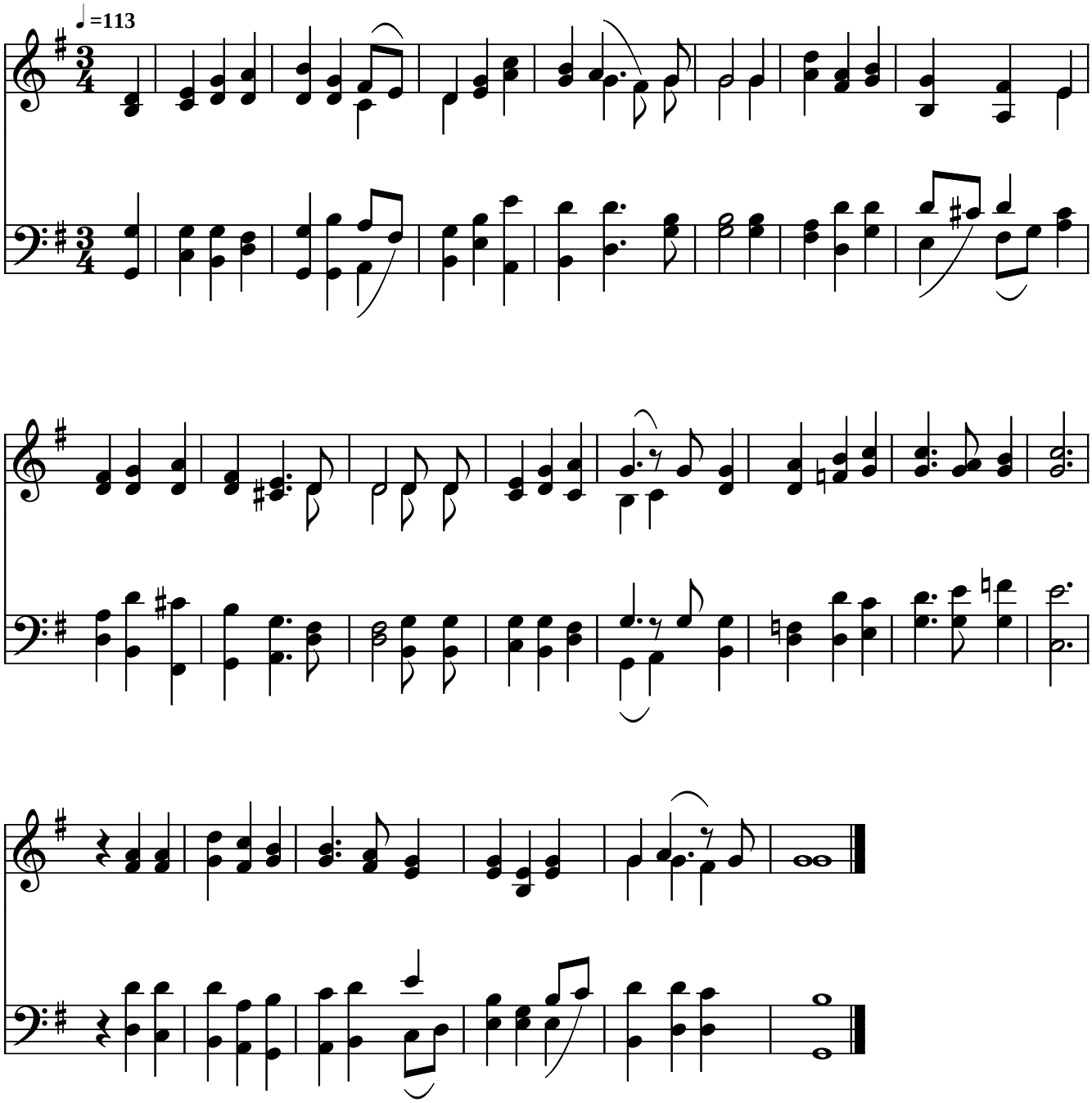

Public Domain
Courtesy of the Cyber Hymnal™