Crediton, CM

Thomas Clark, 1807

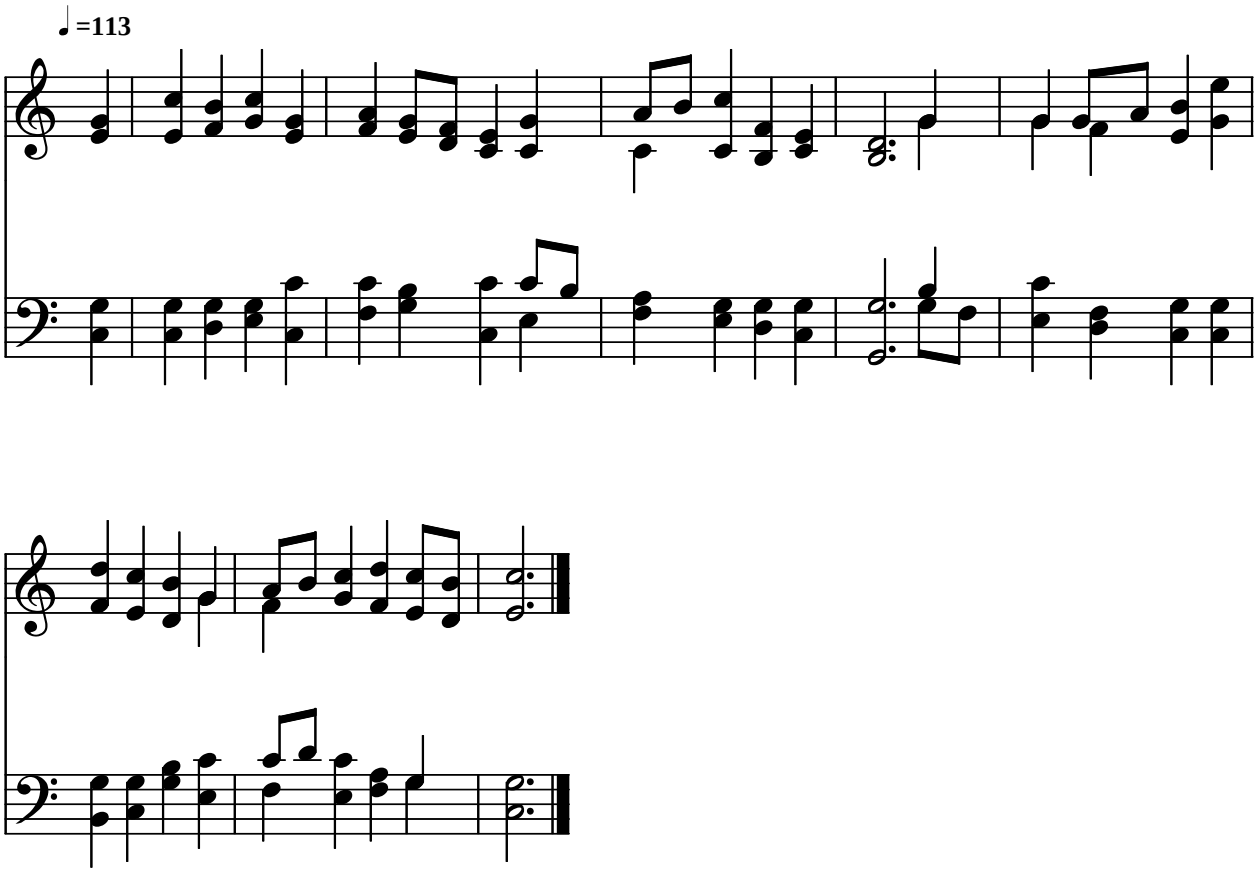

Public Domain
Courtesy of the Cyber Hymnal™